Verleih uns Frieden

Martin Luther (1483-1546) **Violoncello I** Felix Mendelssohn Bartholdy (1809-1847)

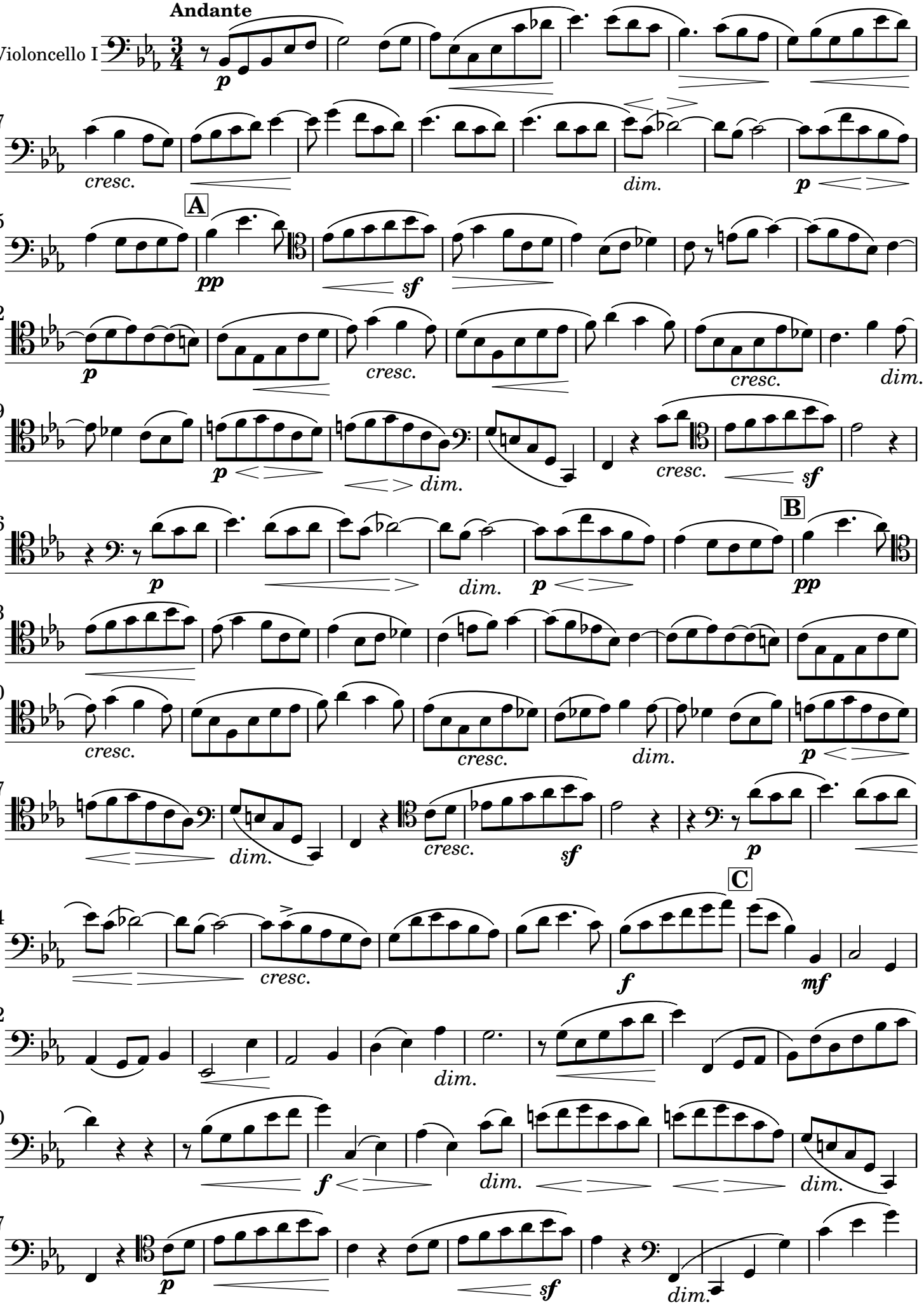
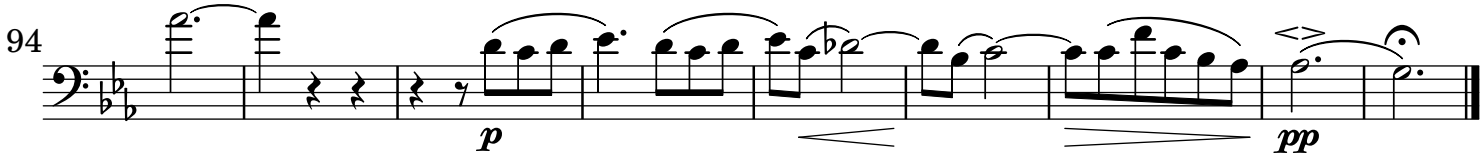
Violoncello I